

Patient report

Bio-Rad DATE: 12/21/2018
D-10 TIME: 01:54 PM
S/N: #DJ4I016123 Software version: 4.20-2
Sample ID: 10345365
Injection date 12/21/2018 01:12 PM
Injection #: 22 Method: HbA1c
Rack #: --- Rack position: 6

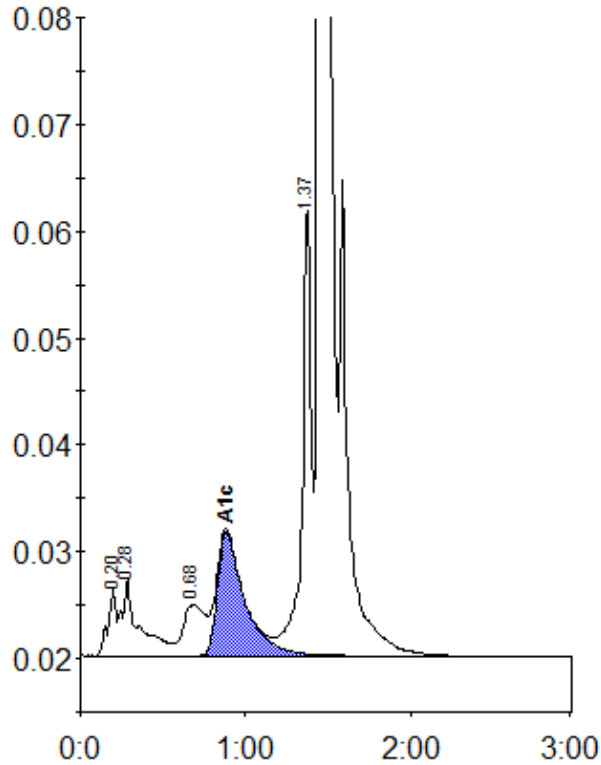

Peak table - ID: 10345365

| Peak | R.time | Height | Area | Area % |
|-------------|---------|--------|---------|--------|
| A1a | 0.20 | 6316 | 21810 | 0.8 |
| A1b | 0.28 | 7236 | 52707 | 2.0 |
| LA1c/CHb-1 | 0.68 | 4747 | 44622 | 1.7 |
| A1c | 0.88 | 11625 | 133400 | 6.7 |
| P3 | 1.37 | 42295 | 157522 | 5.9 |
| A0 | 1.45 | 689933 | 2256582 | 84.6 |
| Total Area: | 2666643 | | | |

| | |
|----------------|-----|
| Concentration: | % |
| A1c | 6.7 |